

Saltire Discovery Trail

1. Saltire relied on this Victorian invention to get wool from the mill to cities where it could be sold. What building is here?

--- Station

2. This building used to be a Dining Hall and School for workers in the mill. Today, it is part of Shipley College and which other College?

A ---

3. This spectacular building was the Congregationalist Church. Find this inscription and fill in the spaces.

--- hath no man than this...

4. Although it is a restaurant today its name gives a clue about what it used to be.

--- Inn

5. The river helped give the village its name. What river is it?

--- Roberts

7. Sir Titus built his new mill in 1871 to make and dye more cloth. Whose offices are here today?

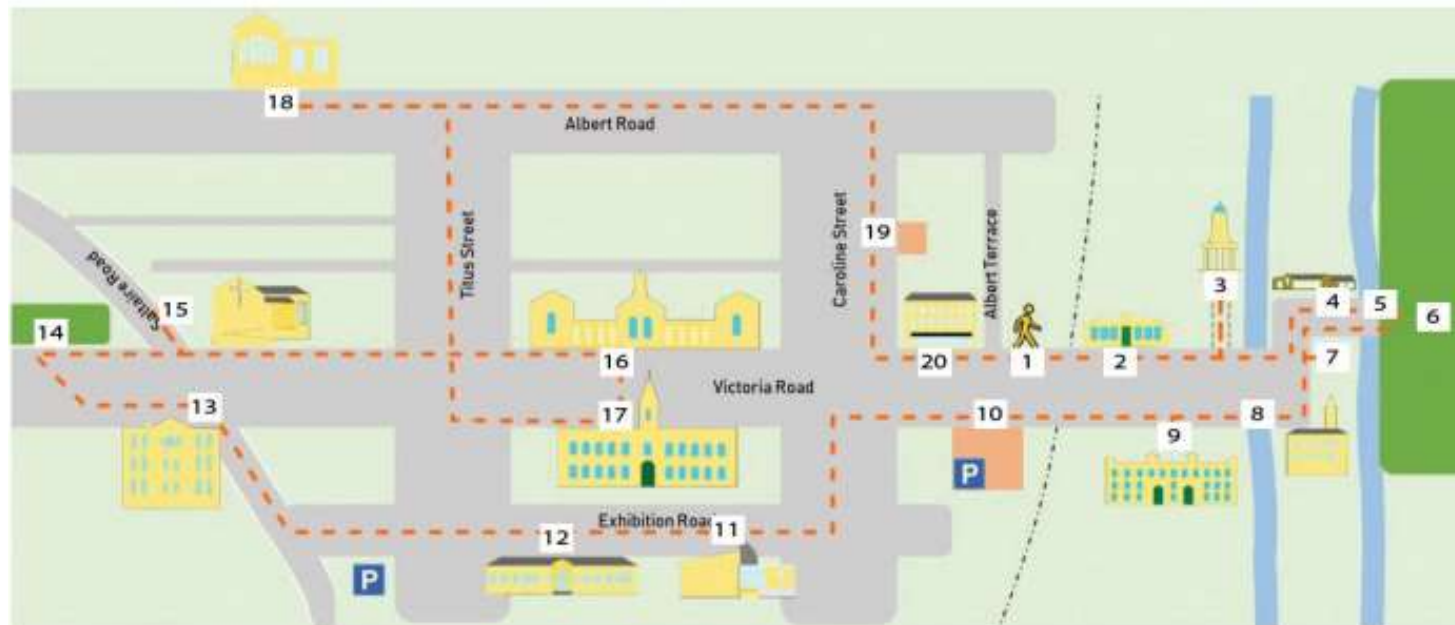

8. The canal allowed Titus to get materials in and out of Saltire before the railway was built. What animal sits on the wall by the footpath?

9. The Mill used to be the heart of Saltire. Whose art is on display here today?

--- H ---

10. What building used to stand where this car park is today?

C --- Sunday School

11. This building is named after the man who reopened the mill as it is today. Who was he?

12. This building was built for Titus Salt's son (Titus Jnr). What was one of the reasons for building it? (HINT: Look at the stone above the door).

As a ---

13. What month was this hospital opened?

14. Sir Titus built these for people who couldn't work anymore. Which initials are above the windows in the central block (by the trees)?

--- S & CS

15. The Methodist Church stands where one of the original churches in Saltire was. Who runs the Church today?

M ---

16 & 17. Four fierce animals guard the school and Victoria Hall. Look closely for their names.

--- MIN ---

V ---

18. This building has been the same since it was built. What is it today?

--- School

19. This building was unpopular with Saltire's residents and is now a garden. What was it?

20. Titus didn't allow any pubs to be built in his village. What is this bar's secretive name?

D ---

Collect the coloured letters to solve the final puzzle on the back!

Saltaire Discovery Trail

The Final Puzzle:

Well done for finding all the clues on our Discovery Trail!

Take the letter from the coloured box and match it with the right colour in the box below, to uncover the secret message...

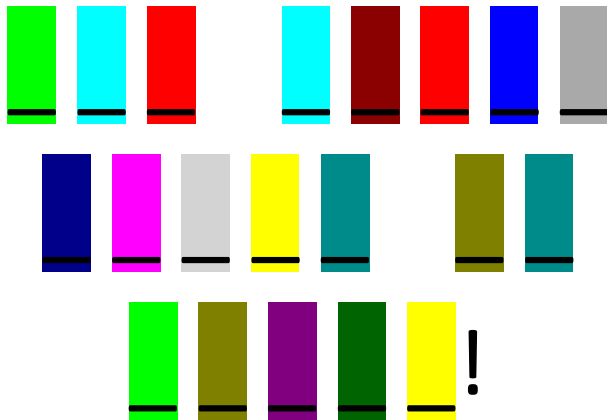

Answers: 1.Railway, 2.Ashkam Bryan, 3.Greater love, 4.Boathouse Inn, 5. Aire, 6.Bertram Foster, 7.NHS, 8.Octopus, 9.David Hockney, 10.Congregational, 11.Jonathan Silver, 12.Memorial, 13.September, 14. TS, 15.Minister, 16 & 17. Determination and Vigilance, 19.Wath House, 20.Don't Tell Titus. Final puzzle: Sir Titus would be proud!



Saltaire Stories is the education programme of SWHEA: Saltaire World Heritage Education Association, charity no.115756

Saltaire Discovery Trail

Welcome to the Saltaire Stories Discovery Trail!

Over 150 years ago, a man called Titus Salt began an incredible task. His aim was to build a new village for all the people who worked for him, with everything they needed.

Saltaire is one of the best preserved model villages in the world with 99% of its building undamaged. Take our trail to discover some of its hidden secrets. At each location, you'll have to look for clues to solve the puzzle.

Can you solve all the puzzles and uncover Titus' secret message to you?

For more information or to access our learning resources contact:

Learning Officer - Rachel Wood
salttairstorieslearning@gmail.com

or visit www.salttairecollection.org

Based at: Saltaire Stories, Shipleigh College Exhibition Building (Learning Resource Centre), Exhibition Road, Shipleigh, BD18 3JW

