

Saltire Discovery Trail

1. Saltire relied on this Victorian invention to get wool from the mill to cities where it could be sold. What building is here?

--- Station

2. Titus didn't allow any pubs to be built in his village. What is this bar's secretive name?

D ---

3. This building was unpopular with Saltire's residents and is now a garden. What was it?

4. This building has been the same since it was built. What is it today?

--- School

5. The Methodist Church stands where one of the original churches in Saltire was. Who runs the Church today?

M ---

6. Sir Titus built these for people who couldn't work anymore. Which initials are above the windows in the central block (by the trees)?

S & CS

Collect the coloured letters to solve the final puzzle on the back!

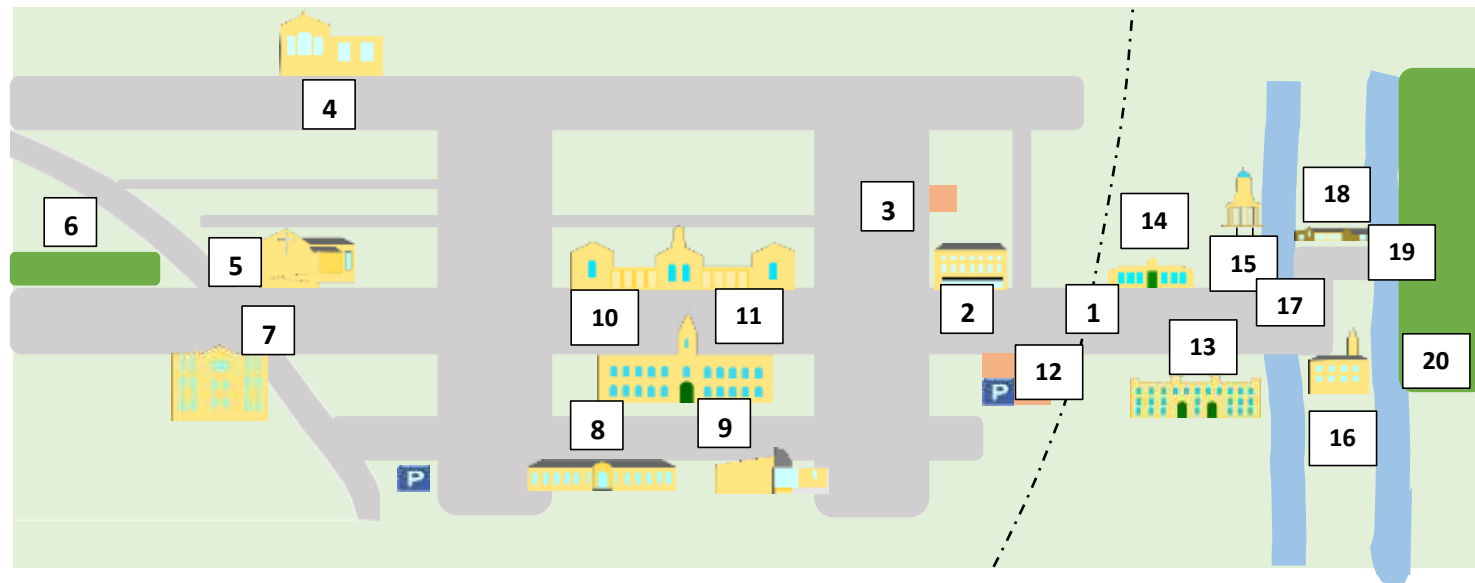

7. What month was this hospital opened?

8. This building was built for Titus Salt's son (Titus Jnr). What was one of the reasons for building it? (HINT: Look at the stone above the door).

As a ---

9. This building is named after the man who reopened the mill as it is today. Who was he?

10 & 11. Four fierce animals guard the school and Victoria Hall. Look closely for their names.

MIN ---

V ---

12. What building used to stand where this car park is today?

C --- Sunday School

13. The Mill used to be the heart of Saltire. Whose art is on display here today?

--- H ---

14. This building used to be a Dining Hall and School for workers in the mill. Today, it is part of Shipley College and which other College?

A ---

15. This spectacular building was the Congregationalist Church. Find this inscription and fill in the spaces.

--- hath no man than this...

16. Sir Titus built his new mill in 1871 to make and dye more cloth. Whose offices are here today?

17. The canal allowed Titus to get materials in and out of Saltire before the railway was built. What animal sits on the wall by the footpath?

18. Although it is a restaurant today its name gives a clue about what it used to be.

--- Inn

19. The river helped give the village its name. What river is it? ---

20. Roberts Park was named in memory of James Roberts' son. What was his name? (HINT: Go through the gates by the Lodge)

--- Roberts

Saltaire Discovery Trail

The Final Puzzle:

Well done for finding all the clues on our Discovery Trail!

Take the letter from the coloured box and match it with the right colour in the box below, to uncover the secret message...

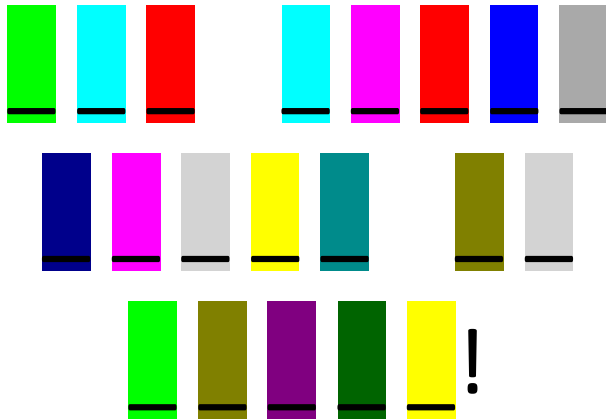

Saltaire Stories is the education programme of SWHEA: Saltaire World Heritage Education Association, charity no.115756

Saltaire Discovery Trail

Welcome to the Saltaire Stories Discovery Trail!

Over 150 years ago, a man called Titus Salt began an incredible task. His aim was to build a new village for all the people who worked for him, with everything they needed.

Saltaire is one of the best preserved model villages in the world with 99% of its building undamaged. Take our trail to discover some of its hidden secrets. At each location, you'll have to look for clues to solve the puzzle.

Can you solve all the puzzles and uncover Titus' secret message to you?

For more information or to access our learning resources contact:

Learning Officer - Rachel Wood

salttairstorieslearning@gmail.com

or visit www.salttairecollection.org

Based at: Saltaire Stories, Shingley College Exhibition Building (Learning Resource Centre), Exhibition Road, Shingley, BD18 3JW



salttairstories



@salttairstories

Answers: 1. Railway, 2. Don't tell Titus, 3. Wash house, 4. Saltaire School, 5. Minister, 6. TS & CS, 7. September, 8. memorial, 9. Jonathan Silver, 10. Determination, 11. Vigilance, 12. Congregational Sunday School, 13. David Hockney, 14. Askham Bryan, 15. Greater Love hath no man than this... 16. NHS, 17. Octopus, 18. Boathouse Inn, 19. Aire, 20. Bertram Foster Roberts. Final Puzzle: Sir Titus would be proud!